

**+NOTICE!!**

**These documents have been scanned!**

**Do not place un-scanned documents beneath this notice!**

**Do not remove this notice from this file!**

GPO Jacket No. 560-102  
Print Order 61549  
Rise Business Services, LLC  
Job=AZ15 1/8/2020



Box Number= AZ15283



Claim Begin-End: AMC457125-AMC457125

**1 Initial Receipt**



AZ15283-23

AMC458525-AMC458783

**United States Department of the Interior**  
**Bureau of Land Management**  
 DIV OF LANDS, MINRLS & ENERGY  
 ONE N CENTRAL AVE  
 PHOENIX, AZ 85004 -4427  
 Phone: 602-417-9200

|         |         |
|---------|---------|
| Receipt |         |
| No:     | 4576277 |

|   |
|---|
| <b>Transaction #:</b> 4697810   |
| <b>Date of Transaction:</b> 10/04/2019  |
| <b>CUSTOMER:</b>  |
| DEPARTMENT OF LAND TRANSFER<br>942 CALLE AMANECER STE B<br>SAN CLEMENTE, CA 92673-6220 US |

ENTERED

OCT 22 2019

BY: RAM

| LINE #        | QTY  | DESCRIPTION   | REMARKS | UNIT PRICE | TOTAL           |
|---------------|------|---|---------|------------|-----------------|
| 1             | 1.00 | LOCATABLE MINERALS / MINING CLAIMS-NEW, UNADJUD, ONE OR MORE AUTH NOS / NEW MINING CLAIM PROCESSING FEE<br><b>CASES: AMC457125/\$20.00</b>    |         | - n/a -    | 20.00           |
| 2             | 1.00 | LOCATABLE MINERALS / MINING CLAIMS-NEW, UNADJUD, ONE OR MORE AUTH NOS / NEW MINING CLAIMS LOCATION FEE<br><b>CASES: AMC457125/\$40.00</b>     |         | - n/a -    | 40.00           |
| 3             | 1.00 | LOCATABLE MINERALS / MINING CLAIMS-NEW, UNADJUD, ONE OR MORE AUTH NOS / NEW MINING CLAIMS MAINTENANCE FEE<br><b>CASES: AMC457125/\$165.00</b> |         | - n/a -    | 165.00          |
| <b>TOTAL:</b> |      |   |         |            | <b>\$225.00</b> |

| PAYMENT INFORMATION |           |  |                      |
|---------------------|-----------|--|----------------------|
| 1                   | AMOUNT:   | 225.00   | POSTMARKED: N/A      |
|                     | TYPE:     | CHECK  | RECEIVED: 10/04/2019 |
|                     | CHECK NO: | 11037  |                      |
|                     | NAME:     | DEPARTMENT OF LAND TRANSFER<br>942 CALLE AMANECER STE B<br>SAN CLEMENTE CA 92673-6220 US |                      |

| REMARKS |
|---------|
|         |

This receipt was generated by the automated BLM Collections and Billing System and is a paper representation of a portion of the official electronic record contained therein.

**NOTICE!!**

**These documents have been scanned!**

**Do not place un-scanned documents beneath this notice!**

**Do not remove this notice from this file!**

GPO Jacket No. 560-102  
Print Order 61549  
Rise Business Services, LLC  
Job=AZ15 1/8/2020



Box Number= AZ15283



Claim Begin-End: AMC457125-AMC457125

**2 Correspondence**



AZ15283-23

AMC458525-AMC458783

**NO  
DOCUMENTS  
FOUND**

NO DOCUMENTS FOUND  
NO DOCUMENTS FOUND

**NOTICE!!**

**These documents have been scanned!**

**Do not place un-scanned documents beneath this notice!**

**Do not remove this notice from this file!**

GPO Jacket No. 560-102  
Print Order 61549  
Rise Business Services, LLC  
Job=AZ15 1/8/2020



Box Number= AZ15283



Claim Begin-End: AMC457125-AMC457125

**3 Transfers**



AZ15283-23

AMC458525-AMC458783

457125

RECORDING REQUESTED BY:  
(Mail Recorded Document To;)  
Department of Land Transfer Inc.  
942 Calle Amanecer, Suite B  
San Clemente, CA  
92673

FOR RECORDER'S USE

**UNPATENTED MINING CLAIM QUITCLAIM DEED**

**NOTICE IS HEREBY GIVEN** that Department of Land Transfer Information, Inc., a Wyoming Corporation whose current mailing address is 942 Calle Amanecer, Suite B, San Clemente, CA 92673 (collectively, "GRANTOR"), in consideration of money received and other good and valuable consideration, do hereby remise, release and forever quitclaim to; Peter C. Swim, whose mailing address is 5635 Wilson Rd., Coloma MI 49038-9019 (collectively, "Grantee"), all rights, title and interest of Grantor, in and to the following mining claim; The **ORO CACHE MINE** lode mining claim, **AMC457125**. The general course of this claim is East and West and it is situated in the Southeast and the Southwest Quarter of Section 8, Township 8N, Range 3W, Gila-Salt River Meridian, Yavapai County, Arizona. This claim is 1,500 feet in length and 600 feet in width. This claim runs from the location monument on which this location notice is posted approximately 1,200 feet in an Easterly direction to the East end line and approximately 300 feet in a westerly direction to the west end line. This claim is marked by four (4) monuments, one at each corner of the claim. Additionally, there are two (2) end-line markers on each side of the center of the claim. All markers are 4" x 4" wooden posts that are buried 1.5' in the ground and protrude 4.5' above the ground embossed with the name of the claim and its location in relation to the claim. The location monument on which this notice is posted is situated within Section 8, Township 8N, Range 3W, Gila-Salt River Meridian, Yavapai County Arizona and this claim encompasses portions of the following quarter section (s), Township (s) and Range (s); Lot 10 and Lot 9 of Section 8, T8N, R3W Gila-Salt River Meridian, Yavapai County, Arizona. The locality of this claim with reference to some natural object or permanent monument and additional information (if any) concerning its locality are as follows: SW corner of the claim is 1,950 Feet North and 1,340 Feet East of the SW corner of Section 8, T8N, R3W.

Tax Exemption Code A6

IN WITNESS WHEREOF, this Mining Claim Quitclaim Deed is executed on November 4, 2019:

DEPARTMENT OF LAND TRANSFER INFORMATION, INC.

Steven L. Cyros, President  
Authorized Officer for DEPARTMENT OF LAND TRANSFER INFORMATION, INC.

A notary public or other officer completing this certificate verifies only the identity of the individual who signed the document to which this certificate is attached, and not the truthfulness, accuracy, or validity of that document.

ACKNOWLEDGMENT  
STATE OF ARIZONA  
COUNTY OF PIMA, SS:

On November 4, 2019, before me, Wendy Gan-Shuck, notary public, personally appeared Steven L. Cyros, who proved to me on the basis of satisfactory evidence to be the person(s) whose names(s) is/are subscribed to the within instrument and acknowledged to me that he/she/they executed the same in his/her/their authorized capacity(ies), and that but his/her/their signatures(s) on the instrument the person(s), or the entity upon behalf of which the person(s) acted, executed the instrument.

I certify under PENALTY OF PERJURY under the laws of State of Arizona that the foregoing paragraph is true and correct.

WITNESS my hand and official seal.

Signature Wendy Gan-Shuck (SEAL)  
NOV 14 2019  
BY

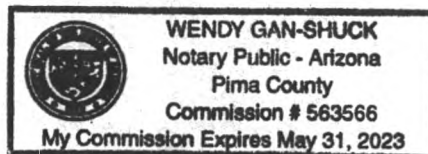

RECEIVED  
AZ STATE OFFICE  
NOV - 6 P 2: 24  
PHOENIX, ARIZONA



# DEPARTMENT OF LAND TRANSFER INFORMATION

457125

PROTECTING AMERICA'S RESOURCES

TEL 949.361.6618  
FAX 949.366.9945

WWW.LANDTRANSFER.US.COM  
942 CALLE AMANECER SUITE B  
SAN CLEMENTE, CA 92673

November 4, 2019

Bureau of Land Management  
Arizona State Office  
One North Central Avenue  
Suite 800  
Phoenix, AZ 85004-4427

RE: Mining Claim Change of Ownership/Quitclaim Deed to be processed

To Whom It May Concern:

Enclosed, please find a Mining Claim Change of Ownership Requests in the form of Legal Quitclaim Deed to be processed.

Also attached you will find my check for payment in the amount of \$15.00 for the processing of this Quitclaim Deed.

Should you need any additional information, please do not hesitate to call on me.

Warmest Regards,

Steven L. Cyros, President  
Tel; 949-212-5335

RECEIVED  
BLM AZ STATE OFFICE  
2019 NOV -6 P 2:24  
PHOENIX, ARIZONA

# 4601953

**United States Department of the Interior**  
**Bureau of Land Management**  
 DIV OF LANDS, MINRLS & ENERGY  
 ONE N CENTRAL AVE  
 PHOENIX, AZ 85004 -4427  
 Phone: 602-417-9200

|         |         |
|---------|---------|
| Receipt |         |
| No:     | 4601953 |

|   |
|---|
| <b>Transaction #:</b> 4723831   |
| <b>Date of Transaction:</b> 11/07/2019  |
| <b>CUSTOMER:</b>  |
| DEPARTMENT OF LAND TRANSFER<br>942 CALLE AMANECER STE B<br>SAN CLEMENTE, CA 92673-6220 US |

| LINE #        | QTY  | DESCRIPTION  | REMARKS | UNIT PRICE | TOTAL          |
|---------------|------|--|---------|------------|----------------|
| 1             | 1.00 | LOCATABLE MINERALS / MINING CLAIMS-<br>NOT NEW-UNADJUD, ONE AUTH NO. ONLY /<br>MINING CLAIM MONEY RECEIVED<br>CASES: AMC457125/\$30.00 | TRF/2   | - n/a -    | 30.00          |
| <b>TOTAL:</b> |      |  |         |            | <b>\$30.00</b> |

| PAYMENT INFORMATION |           |  |                        |
|---------------------|-----------|--|------------------------|
| 1                   | AMOUNT:   | 15.00  | POSTMARKED: 11/04/2019 |
|                     | TYPE:     | CHECK  | RECEIVED: 11/06/2019   |
|                     | CHECK NO: | 11124  |                        |
|                     | NAME:     | DEPARTMENT OF LAND TRANSFER INFORMATION<br>942 CALLE AMANECER STE B<br>SAN CLEMENTE CA 92673-6220 US |                        |
| 2                   | AMOUNT:   | 15.00  | POSTMARKED: 11/04/2019 |
|                     | TYPE:     | CHECK  | RECEIVED: 11/06/2019   |
|                     | CHECK NO: | 11132  |                        |
|                     | NAME:     | DEPARTMENT OF LAND TRANSFER INFORMATION<br>942 CALLE AMANECER STE B<br>SAN CLEMENTE CA 92673-6220 US |                        |

|         |
|---------|
| REMARKS |
|         |

This receipt was generated by the automated BLM Collections and Billing System and is a paper representation of a portion of the official electronic record contained therein.



**NO  
DOCUMENTS  
FOUND**

NO DOCUMENTS FOUND  
NO DOCUMENTS FOUND

**NOTICE!!**

**These documents have been scanned!**

**Do not place un-scanned documents beneath this notice!**

**Do not remove this notice from this file!**

GPO Jacket No. 560-102  
Print Order 61549  
Rise Business Services, LLC  
Job=AZ15 1/8/2020



Box Number= AZ15283



Claim Begin-End: AMC457125-AMC457125

**4 Annual Filings**



AZ15283-23

AMC458525-AMC458783

**NO  
DOCUMENTS  
FOUND**

NO DOCUMENTS FOUND  
NO DOCUMENTS FOUND

**NOTICE!!**

**These documents have been scanned!**

**Do not place un-scanned documents beneath this notice!**

**Do not remove this notice from this file!**

GPO Jacket No. 560-102  
Print Order 61549  
Rise Business Services, LLC  
Job=AZ15 1/8/2020



Box Number= AZ15283



Claim Begin-End: AMC457125-AMC457125

**5 Miscellaneous**



AZ15283-23

AMC458525-AMC458783



# DEPARTMENT OF LAND TRANSFER INFORMATION

PROTECTING AMERICA'S RESOURCES

TEL 949.361.6618  
FAX 949.366.9945

WWW.LANDTRANSFER.US.COM  
942 CALLE AMANECER SUITE B  
SAN CLEMENTE, CA 92673

September 25, 2019

Bureau of Land Management  
Arizona State Office  
One Central Avenue  
Suite 800  
Phoenix, AZ 85004-4427

RE: New Location Notice/Unpatented Lode Mining Claim, Oro Cache Mine

To Whom It May Concern:

Enclosed, please find a check payable to Department of the Interior/BLM for payment in the amount of \$225.00 for ONE new location notice for unpatented mining claim.

Should you need any additional information, please do not hesitate to call on me.

Warmest Regards,

Steven L. Cyros, President  
Tel; 949-212-5335

RECEIVED  
BLM AZ STATE OFFICE  
2019 OCT - 2 P 2: 18  
PHOENIX, ARIZONA

**NOTICE!!**

**These documents have been scanned!**

**Do not place un-scanned documents beneath this notice!**

**Do not remove this notice from this file!**

GPO Jacket No. 560-102  
Print Order 61549  
Rise Business Services, LLC  
Job=AZ15 1/8/2020



Box Number= AZ15283



Claim Begin-End: AMC457125-AMC457125

**6 Location Notices-Amendments and Supporting Documents**



AZ15283-23

AMC458525-AMC458783

# MINING CLAIM STATUS REPORT

Data Entered: 10/22/14 RAM

MTP Checked By: 10/22/14 RAM

GEO Checked By: 10/22/14 RAM

LEAD SERIAL NUMBER: AMC 457/25 thru AMC \_\_\_\_\_

**NUMBER OF CLAIMS & TYPE:**

1 LODE  
\_\_\_\_ PLACER  
\_\_\_\_ ASSOCIATION PLACER  
\_\_\_\_ MILL SITE  
\_\_\_\_ TUNNEL SITE

**CHARGES:**

Processing Fee @ \$20 = \$ 20  
Location Fee @ \$40 = \$ 40  
Maintenance Fee @ \$165 = \$ 165  
Add'l Maint Fee for Assoc Placer = \$ \_\_\_\_\_  
**SUBTOTAL** \$ \_\_\_\_\_  
Other Fees \$ \_\_\_\_\_  
Other Fees \$ \_\_\_\_\_  
**TOTAL** \$ 225

TOTAL ACREAGE: \_\_\_\_\_ Per Claim  
(Placer Only)

NUMBER OF LOCATORS: \_\_\_\_\_

DOCUMENTS RECEIVED VIA: Over-the-Counter [ ] Mail  **TIMELY FILED:** Yes  No [ ]

LEGAL DESCRIPTION: T 8N R 3W SEC 8  
T \_\_\_\_\_ R \_\_\_\_\_ SEC \_\_\_\_\_  
T \_\_\_\_\_ R \_\_\_\_\_ SEC \_\_\_\_\_  
T \_\_\_\_\_ R \_\_\_\_\_ SEC \_\_\_\_\_  
T \_\_\_\_\_ R \_\_\_\_\_ SEC \_\_\_\_\_

BLM [ ] FOREST SERVICE [ ] \_\_\_\_\_ SUBJ TO PL 359: Yes [ ] No [ ]  
WILDERNESS AREA [ ] \_\_\_\_\_

SPLIT ESTATE: N/A [ ] SX [ ] PX [ ] OTHER [ ] \_\_\_\_\_  
SRHA [ ] Was proper Notice filed if located on SHRA Land? Yes [ ] No [ ]

**RECONVEYED MINERALS ON BLM LAND REQUIRE OPENING ORDER FROM 1944 TO 1993:**

Open to Entry On \_\_\_\_\_ N/A [ ]

COMMENTS/STATUS: VOID [ ] PARTIALLY VOID [ ] PVT MINERALS [ ] WITHDRAWN LANDS [ ]  
OTHER [ ] \_\_\_\_\_

[ ] Claimant acknowledges that portions of the following claim(s) site(s) may be void or voidable.

Printed Name of Claimant \_\_\_\_\_ Signature of Claimant \_\_\_\_\_

\*\*\*\*\*FINAL ADJUDICATION\*\*\*\*\*

DATE \_\_\_\_\_ INITIALS \_\_\_\_\_

RECORDING REQUESTED BY:  
(Mail recording to;)

Department of Land

Transfer Information, Inc.

942 Calle Amanecer, Suite B

San Clemente, CA 92673

FOR RECORDER'S USE

**LOCATION NOTICE FOR LODGE MINING CLAIM**

NOTICE IS HEREBY GIVEN that the **ORO CACHE MINE** lode mining claim has been located by Department of Land Transfer Information, Inc., a Wyoming Corporation whose current mailing address is 942 Calle Amanecer, Suite B, San Clemente, CA 92673.

The general course of this claim is East and West and it is situated in the Southeast and the Southwest Quarter of Section 8, Township 8N, Range 3W, Gila-Salt River Meridian, Yavapai County, Arizona.

This claim is 1,500 feet in length and 600 feet in width. This claim runs from the location monument on which this location notice is posted approximately 1,200 feet in an Easterly direction to the East end line and approximately 300 feet in a westerly direction to the west end line.

This claim is marked by four (4) monuments, one at each corner of the claim. Additionally, there are two (2) end-line markers on each side of the center of the claim. All markers are 4" x 4" wooden posts that are buried 1.5' in the ground and protrude 4.5' above the ground embossed with the name of the claim and its location in relation to the claim.

The location monument on which this notice is posted is situated within Section 8, Township 8N, Range 3W, Gila-Salt River Meridian, Yavapai County Arizona and this claim encompasses portions of the following quarter section (s), Township (s) and Range (s); Lot 10 and Lot 9 of Section 8, T8N, R3W Gila-Salt River Meridian, Yavapai County, Arizona.

The locality of this claim with reference to some natural object or permanent monument and additional information (if any) concerning its locality are as follows: SW corner of this claim is 1,950 Feet North and 1,340 Feet East of the SW corner of Section 8, T8N, R3W.

DATED AND POSTED on the ground this 11th Day of September, 2019

Locator of this lode mining claim is:

**DEPARTMENT OF LAND TRANSFER INFORMATION, INC.**

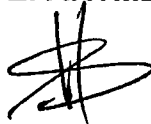

Steven L. Cyros, President  
Authorized Officer for DEPARTMENT OF LAND TRANSFER INFORMATION, INC.

PHOENIX, ARIZONA

2019 OCT -2 P 2:18

RECEIVED  
BHM AZ STATE OFFICE

AMC451125



**MINING CLAIM MAP**

Lode (X) Placer ( )  
Millsite ( )

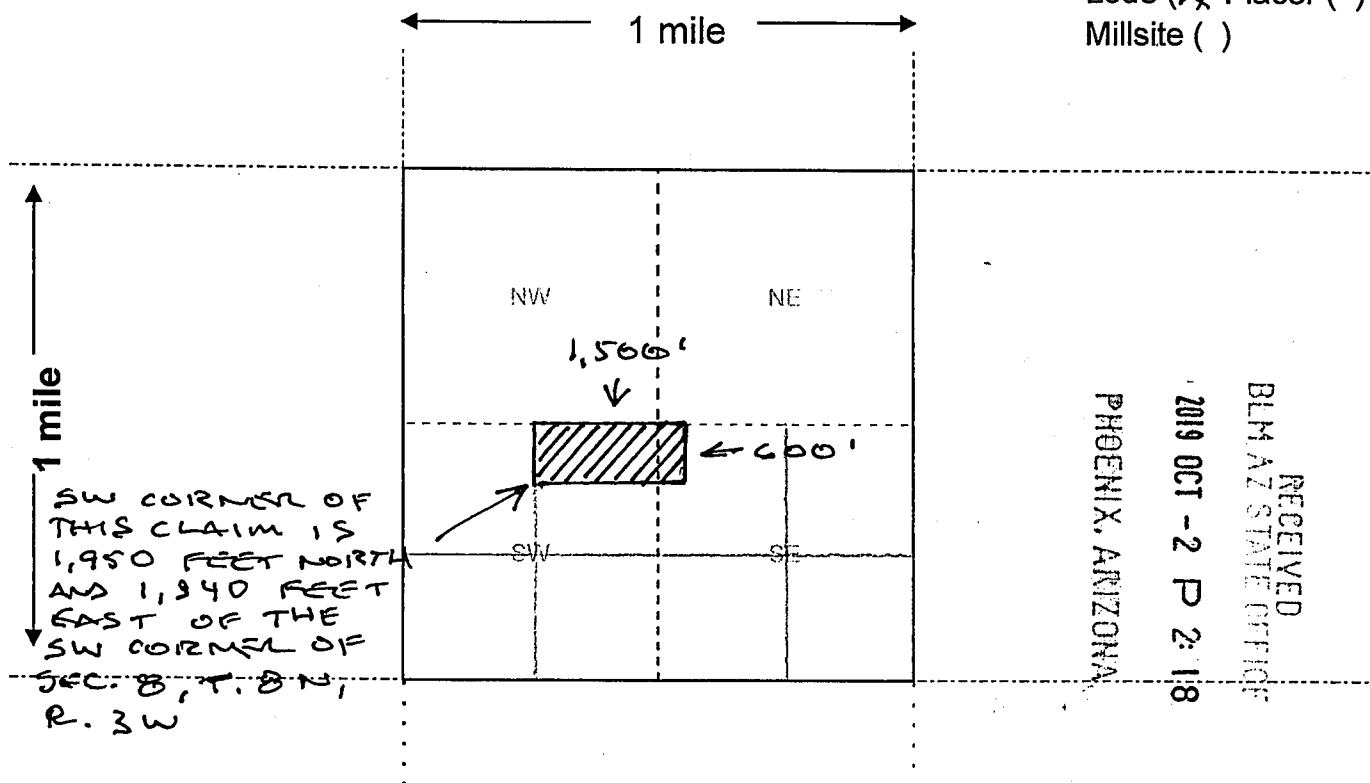

RECEIVED  
BLM AZ STATE OFFICE  
2019 OCT - 2 P 2:18  
PHOENIX, ARIZONA

Scale: 1" = 2000 feet



- The above map depicts the ORDOCASTE MINE mining claim, which is located in Section (s) 8, Township 8 N, Range 3 W, GILA-SALT RIVER Meridian, YAVAPAI County, AZ Total claim acreage is 20.66 ACRES
- The type of corner and location monuments used are as follows: 4" x 4" WOODEN POSTS

3. The bearings and distances in degrees and feet between claim corners and to a public land survey monument are as depicted on the map.

4. If the claim is a placer or millsite claim with exterior limits conforming to legal subdivisions of the public survey, provide a legal description of the claim SW CORNER OF THIS CLAIM IS 1,950 FEET NORTH AND 1,340 FEET EAST OF THE SW CORNER OF SEC. 8, T. 8 N, R. 3 W.

Form MCF100a  
Revised Oct 2018

AMC457125

DEPARTMENT OF THE INTERIOR  
BUREAU OF LAND MANAGEMENT  
Case Recordation

**Geographic Report with Land**

Disposition is equal to **AUTHORIZED , CANCELLED , EXPIRED , PENDING , REJECTED , RELINQUISHED ,  
WITHDRAWN**  
**and** Meridian Township Range Section is equal to **14 0080N 0030W 008**  
**and** Admin State is equal to **AZ**

DEPARTMENT OF THE INTERIOR  
BUREAU OF LAND MANAGEMENT  
Case Recordation  
Geographic Report with Land

Admin State: AZ  
Geo State: AZ  
Serial Number: AZA 019331

Total Case Acres: 25.000

| Casetype | Case Disp  | Mer | Twp   | Rng   | Sec | Sur Type | Sur Nr | Suf | Subdivision | Pending Action |
|----------|------------|-----|-------|-------|-----|----------|--------|-----|-------------|----------------|
| 282201   | AUTHORIZED | 14  | 0080N | 0030W | 008 | ALIQ     |        |     | NWSW;       |                |
|          |            |     |       |       |     | LOTS     |        |     | 3,10;       |                |

Admin State: AZ  
Geo State: AZ  
Serial Number: AZA 024160

Total Case Acres: 1.000

| Casetype | Case Disp | Mer | Twp   | Rng   | Sec | Sur Type | Sur Nr | Suf | Subdivision | Pending Action |
|----------|-----------|-----|-------|-------|-----|----------|--------|-----|-------------|----------------|
| 293200   | EXPIRED   | 14  | 0080N | 0030W | 008 | FF       |        | 1   | PORTION OF; |                |

Admin State: AZ  
Geo State: AZ  
Serial Number: AZA 031568

Total Case Acres: 1.000

| Casetype | Case Disp | Mer | Twp   | Rng   | Sec | Sur Type | Sur Nr | Suf | Subdivision | Pending Action |
|----------|-----------|-----|-------|-------|-----|----------|--------|-----|-------------|----------------|
| 293200   | EXPIRED   | 14  | 0080N | 0030W | 008 | FF       |        |     | PORTION OF; |                |

Admin State: AZ  
Geo State: AZ  
Serial Number: AZA 031799

Total Case Acres: 1.000

| Casetype | Case Disp | Mer | Twp   | Rng   | Sec | Sur Type | Sur Nr | Suf | Subdivision | Pending Action |
|----------|-----------|-----|-------|-------|-----|----------|--------|-----|-------------|----------------|
| 293200   | EXPIRED   | 14  | 0080N | 0030W | 008 | FF       |        |     | PORTION OF; |                |

Admin State: AZ  
Geo State: AZ  
Serial Number: AZA 032123

Total Case Acres: 41.210

| Casetype | Case Disp  | Mer | Twp   | Rng   | Sec | Sur Type | Sur Nr | Suf | Subdivision | Pending Action |
|----------|------------|-----|-------|-------|-----|----------|--------|-----|-------------|----------------|
| 281007   | AUTHORIZED | 14  | 0080N | 0030W | 008 | ALIQ     |        |     | NWSW;       |                |
|          |            |     |       |       |     | LOTS     |        |     | 3,10;       |                |

Admin State: AZ  
Geo State: AZ  
Serial Number: AZA 033816

Total Case Acres: 33.309

| Casetype | Case Disp  | Mer | Twp   | Rng   | Sec | Sur Type | Sur Nr | Suf | Subdivision | Pending Action |
|----------|------------|-----|-------|-------|-----|----------|--------|-----|-------------|----------------|
| 281001   | AUTHORIZED | 14  | 0080N | 0030W | 008 | LOTS     |        |     | 12;         |                |

Admin State: AZ  
Geo State: AZ

DEPARTMENT OF THE INTERIOR  
BUREAU OF LAND MANAGEMENT  
Case Recordation

Serial Number: AZA 035151

Total Case Acres: 1.000

| Casetype | Case Disp | Mer | Twp   | Rng   | Sec | Sur Type | Sur Nr | Suf | Subdivision | Pending Action |
|----------|-----------|-----|-------|-------|-----|----------|--------|-----|-------------|----------------|
| 293200   | PENDING   | 14  | 0080N | 0030W | 008 | FF       |        |     | PORTION OF; |                |







Department of Land Transfer

942 Calle Amanecer  
Suite B  
San Clemente, CA 92673

RAPID CITY SD 577

25 SEP 2019 PM 1 L



RECEIVED  
BLM AZ STATE OFFICE

2019 OCT -2 P 2:18

PHOENIX, ARIZONA

BUREAU OF LAND MANAGEMENT  
ARIZONA STATE OFFICE  
ONE CENTRAL AVE, STE 800  
PHOENIX, AZ 85004-4427

8500484427 0041

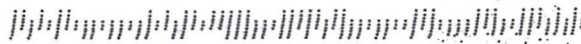

Department of Land Transfer  
LandTransfer.us.com  
P: 949.361.6618